Redesign Sprint

UI Redesign for SaaS Platforms and Mobile Apps

Studio [design316](#)
Email vicente.l@design316.com
Website www.design316.com

This document details the process we use to execute Micro Design Sprint™.

Redesign Sprint

It's not just another redesign. Redesign Sprint is a User Interface overhaul program. Select a page of your SaaS/Web/Mobile App that needs a change and we'll do it in under a week. We don't use brutal force, instead we will find the right combination of subtle changes that you can use as the basis for improving other pages in your app. You get a feel for working with us and see our results, which will help you evaluate whether or not to continue working with us!

**Subtle UI Improvement
with big impact**

**Changes that you can use as
basis to improve other pages**

Get a feel of working with us

Process

Pre-Sprint

Payment

We will commence the project a day after full payment for the Redesign Sprint.

Phase 1

Requirements

Send us your selected page in form of screenshot (PNG). Give us up to 3 references of your target look and feel.

Phase 2

UI Design

Get an updated design in 3-5 Days. You have 2 Rounds of Client Review.

Phase 3

Delivery

You will receive the final UI design in Figma.

Phase 1

Requirements

Send us your selected page in form of screenshot (PNG). Give us up to 3 references of your target look and feel.

Best for

- SaaS Digital Products
(e.g. Dashboards, Admin panel, Client Portal, Marketplace, B2B Web/Mobile Apps, Multi-view platforms)

Not a good fit for

- Corporate website, eCommerce, Landing Pages, or other Marketing Pages

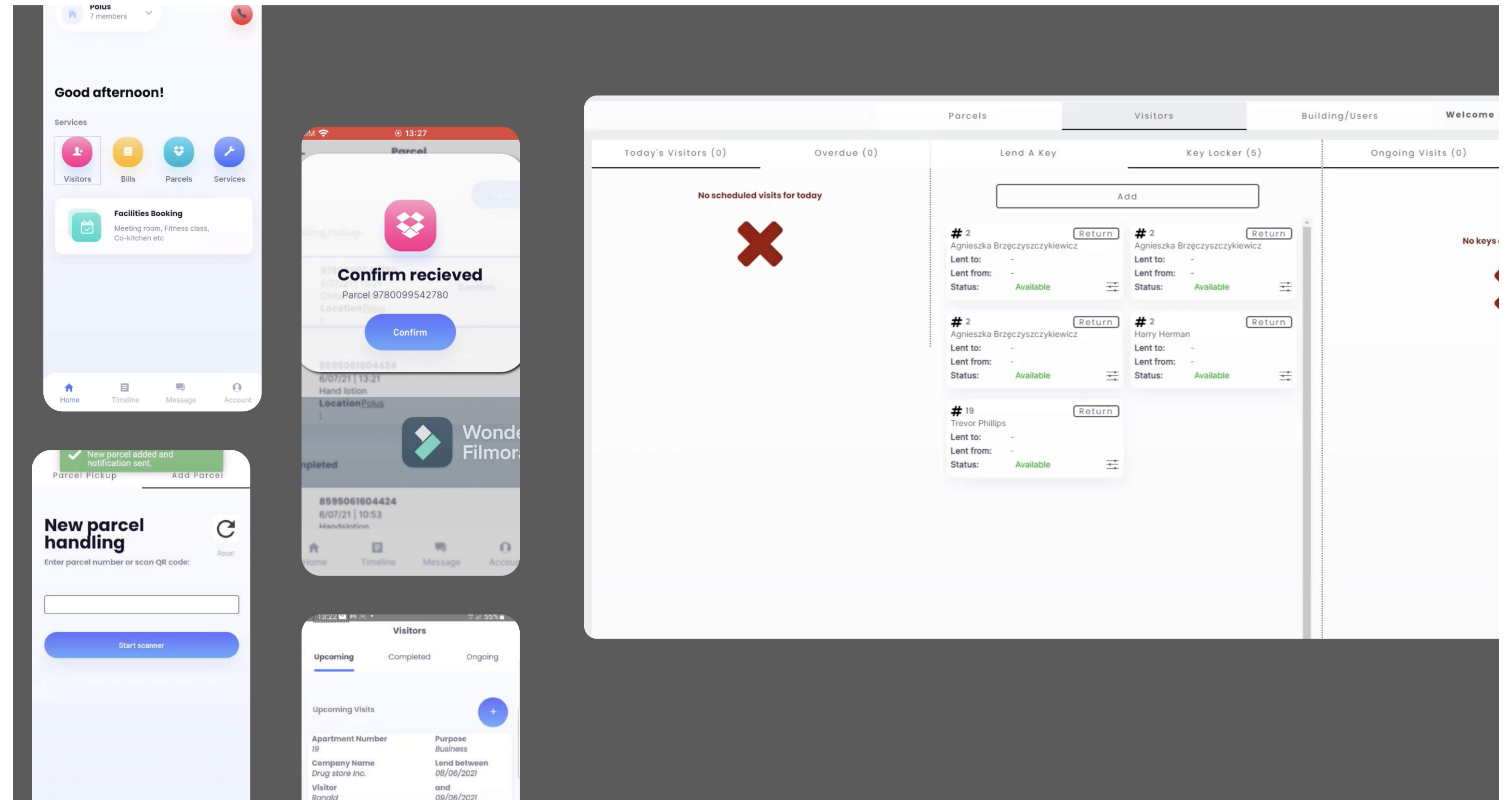

design 316.

Phase 2

UI Design

Get an updated design in 3-5 Days. You have 2 Rounds of Client Review.

Activities

- UI Design R1 (3-5 Days)
We will send you an updated UI Design for the selected page.
- UI Design R1 Feedback
The client will provide feedback on the updated UI Design submitted in Round 1.
- UI Design R2
We will do the requested changes from Round 1 and submit the revised version for approval.
- UI Design R2 Approval
The Client will approve the final UI Design

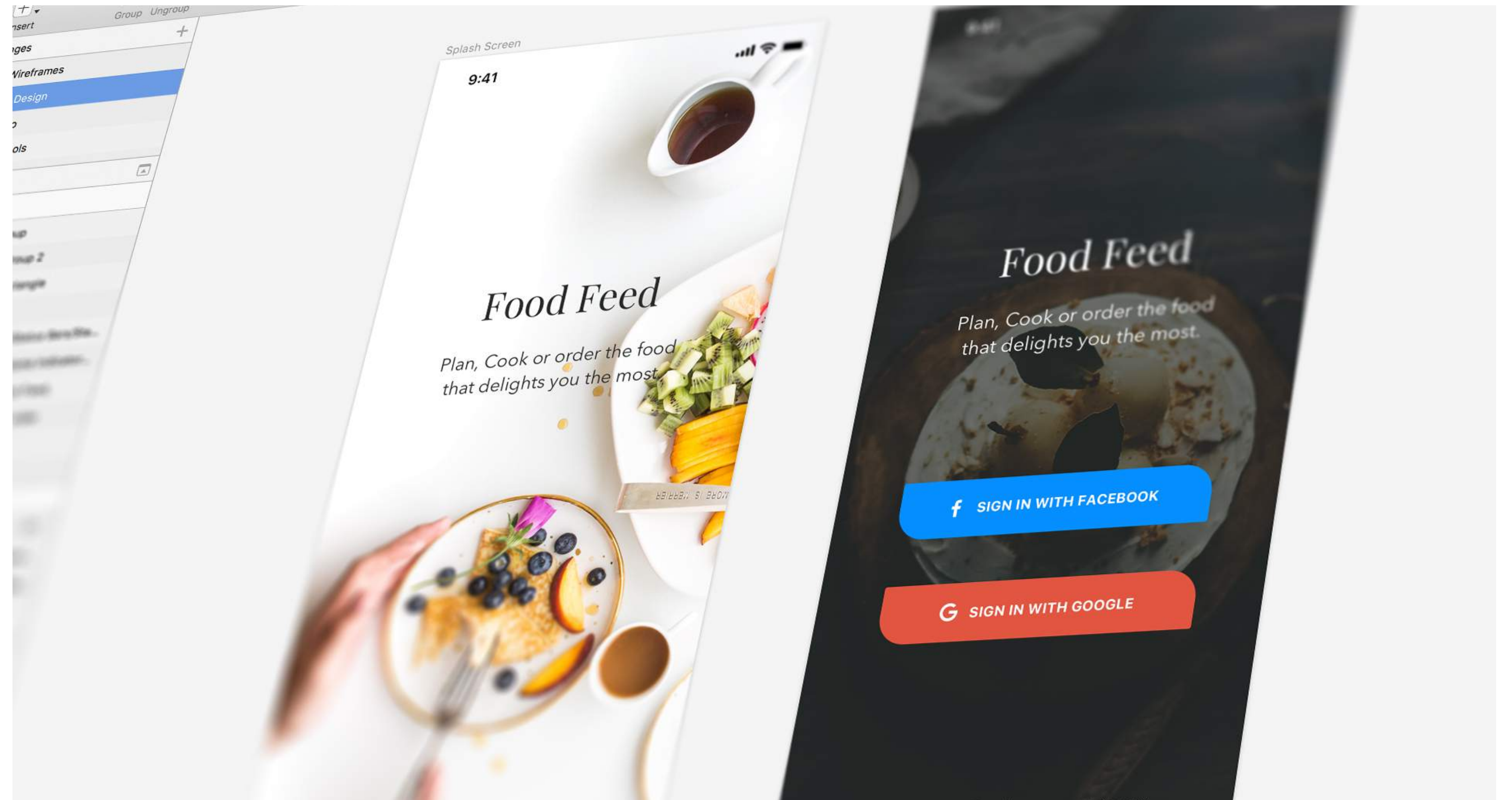

design 316.

Phase 3

Delivery

You will receive the final UI design in Figma.

Deliverables

- Final UI Design of your screen
- Figma File of the updated design

Your next options

- Complete Redesign Engagement
- Create Design System that your team can use for continuous improvements

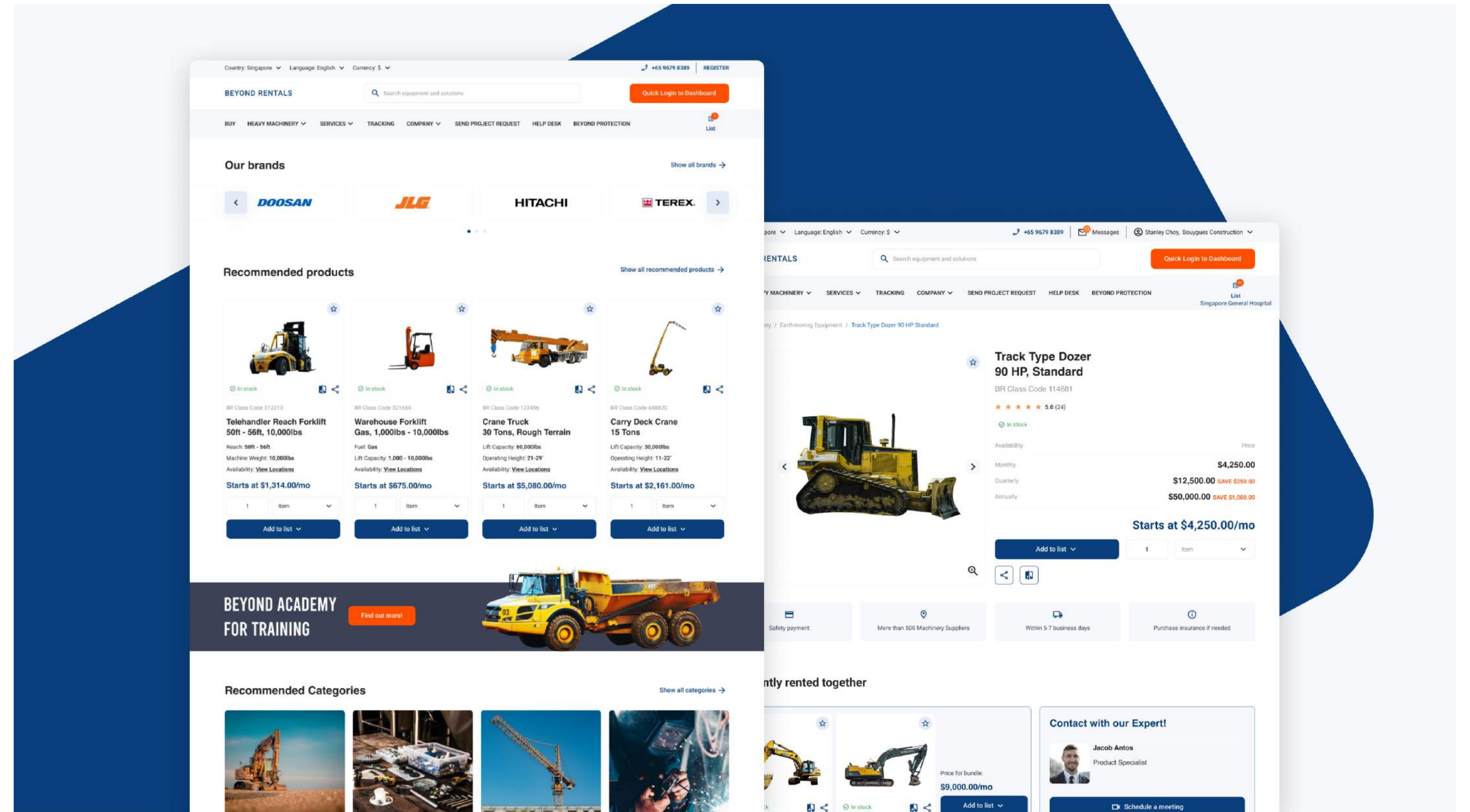

Redesign Samples

Original and Updated Screens

Original Screen

Live operations

Search text... Refresh Filters

Site	Name	Status	Start Time ▲	End Time	Verification	Question Response	Call
Alex Test Site for Sharing	Alex Li Li ⓘ	CLOCKED IN - On site	16 Feb - 09:00 ● 2 hr 30 min late	16 Feb - 17:30 ○	ⓘ		<input type="checkbox"/>
Acorn Press PTY Ltd.	0-Testing Sharing	MISSED CLOCK IN	16 Feb - 09:00 (My time: 09:00) ○	16 Feb - 17:30 (My time: 17:30) ○	ⓘ		<input type="checkbox"/>
Sydney Hotel - H588 - Crowd Control	Jack Alpe	CLOCKED OUT	16 Feb - 09:00 (My time: 09:00) ● 2 hr 42 min late	16 Feb - 17:30 (My time: 17:30) ● 15 min after	ⓘ	⚠	<input type="checkbox"/>

Welfare Check Escalation 0

You're on top of it!
There are no on-going welfare checks, great work.

Reminders / Compliance 16

Reminder	Due Date ▲	Status
Sam Dock (ERI) TEST	Mar 27 2019 Past due date	Critical Expired
Keith Robert Longworth asfsdf	Mar 02 2020 Past due date	Expired
Ali Alpe (VIS) (ERI) Responsible Service of Alcohol	Feb 01 2021 Past due date	Critical Expired
Eddie Betts (ICO) COVID Vaccine	Aug 11 2021 Past due date	Expired
Julian Longworth Covid-19 Vaccination	Jan 08 2022 Past due date	Critical Expired
Curnow ed (ERI)	Feb 04 2022	Critical

Security Licences 58

Licence	Due Date ▲	Status
Robert 12345	No date entered	Invalid
0adam Sandler ZS		No Licence Record
0Alex L ZS		No Licence Record
0Christine Umali ZH STAFF		No Licence Record
0TEST Number - SUBBIE		No Licence Record
414 CHINNA Aguilar SUBBIE		No Licence Record
0Andie Lagrone		No Licence Record

Updated Screen

Live Operations

Search... Refresh Filters Expand

Site	Name	Status	Start Time	End Time	Verification	Question Response	Call
Alex Test Site for Sharing	Alex Li Li i	Clocked In - On Site	16 Feb - 9:00 ! 2hr 30min late	16 Feb - 17:30 Completed	Verify	No response	<input type="checkbox"/>
Acorn Press Pty Ltd.	0 - Test Sharing	Missed Clock In	16 Feb - 9:00 ! 2hr 30min late	16 Feb - 17:30 Completed	Verify	No response	<input type="checkbox"/>
Sydney Hotel - H588 - Crowd Control	Jack Alpe	Clocked Out	16 Feb - 9:00 ! 2hr 30min late	16 Feb - 17:30 Completed	Verified	!	<input type="checkbox"/>

Welfare Check Escalation 0

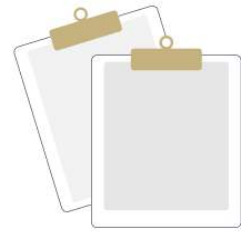

You're on top of it!
There are no on-going welfare checks. Great work!

Reminders/Compliance 16 Expand

Reminder	Due Date	Status
Sam Dock ERI <small>TEST</small>	Mar 27 2019 <small>Past due date</small>	Critical Expired
Keith Robert Longworth <small>COVID Vaccine</small>	Mar 02 2020 <small>Past due date</small>	Expired
Ali Alpe (VIS) (ERI) <small>Responsible Service of Alcohol</small>	Feb 01 2021 <small>Past due date</small>	Critical Expired

Security Licenses 58 Expand

License	Due Date	Status
Robert <small>12345</small>	No date entered	Invalid
Adam Sandler <small>48223</small>	No license Record	
Alex <small>08311</small>	No license Record	

Original Screens

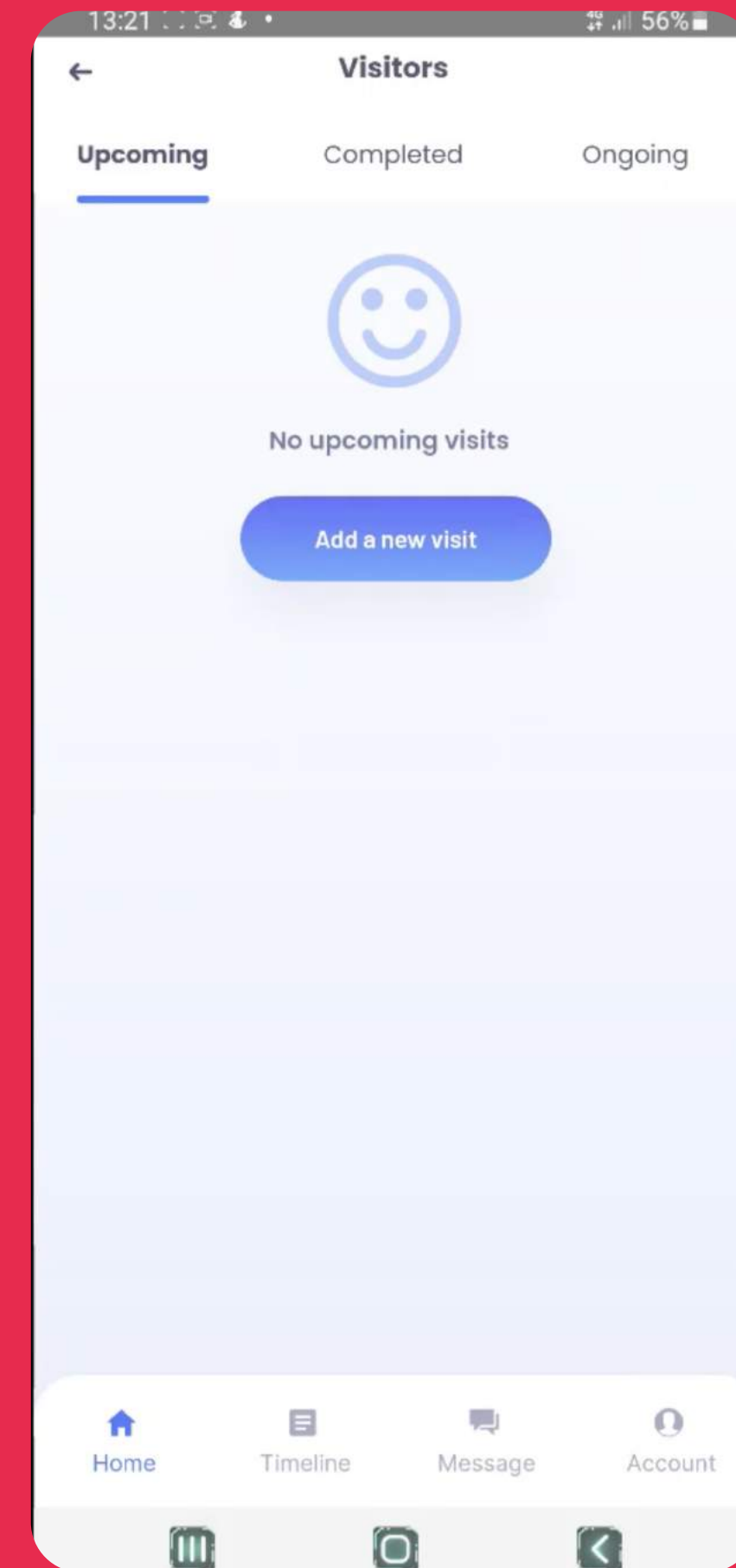
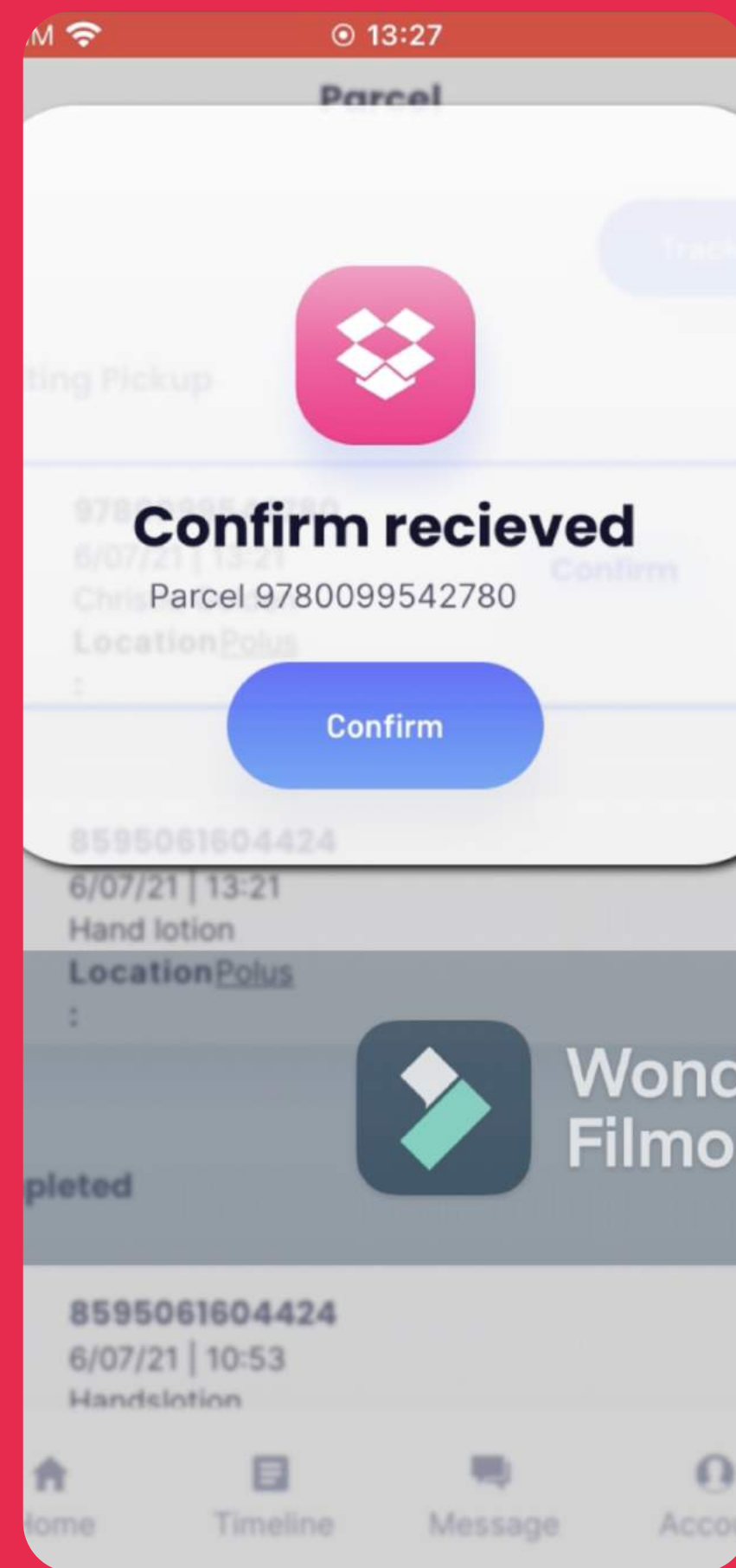
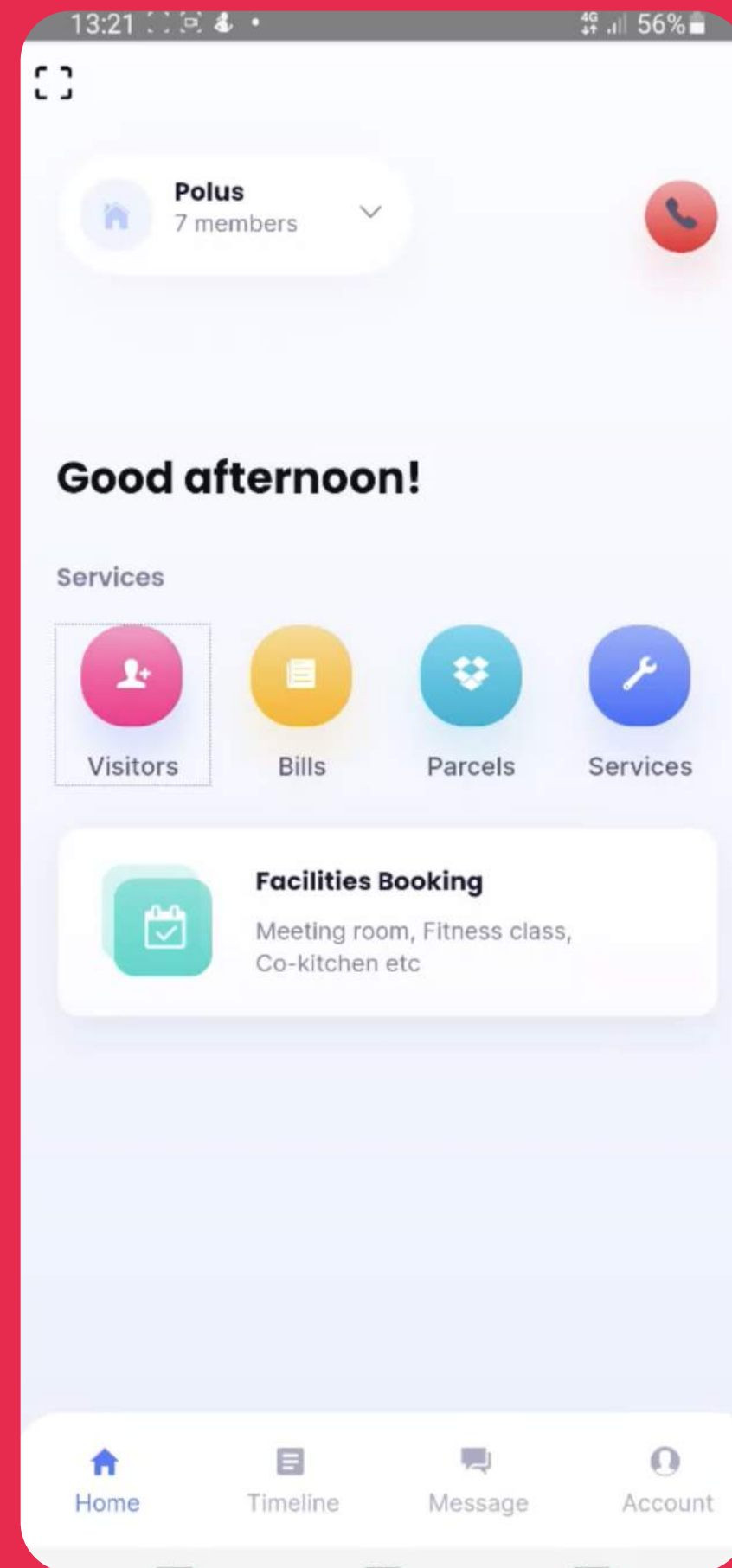

Updated Screens

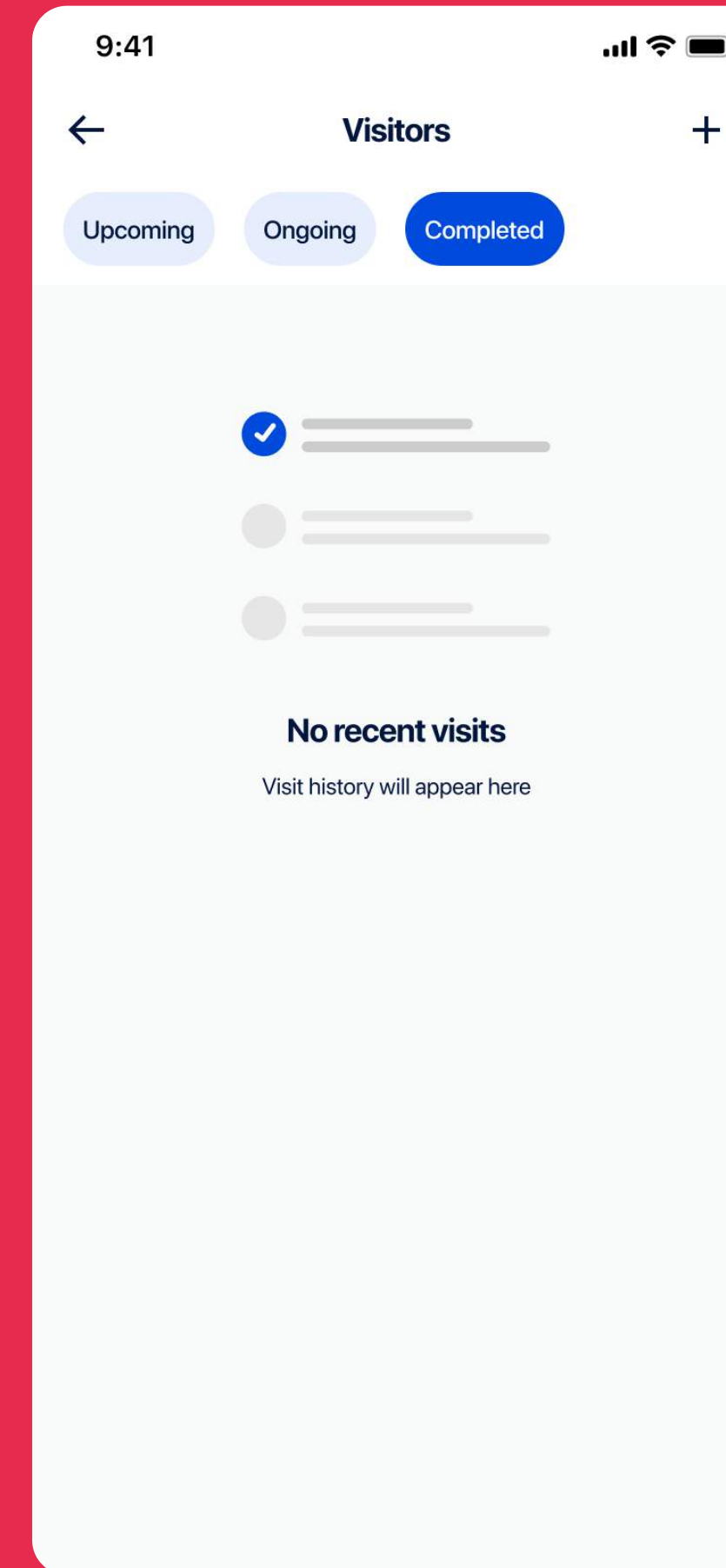
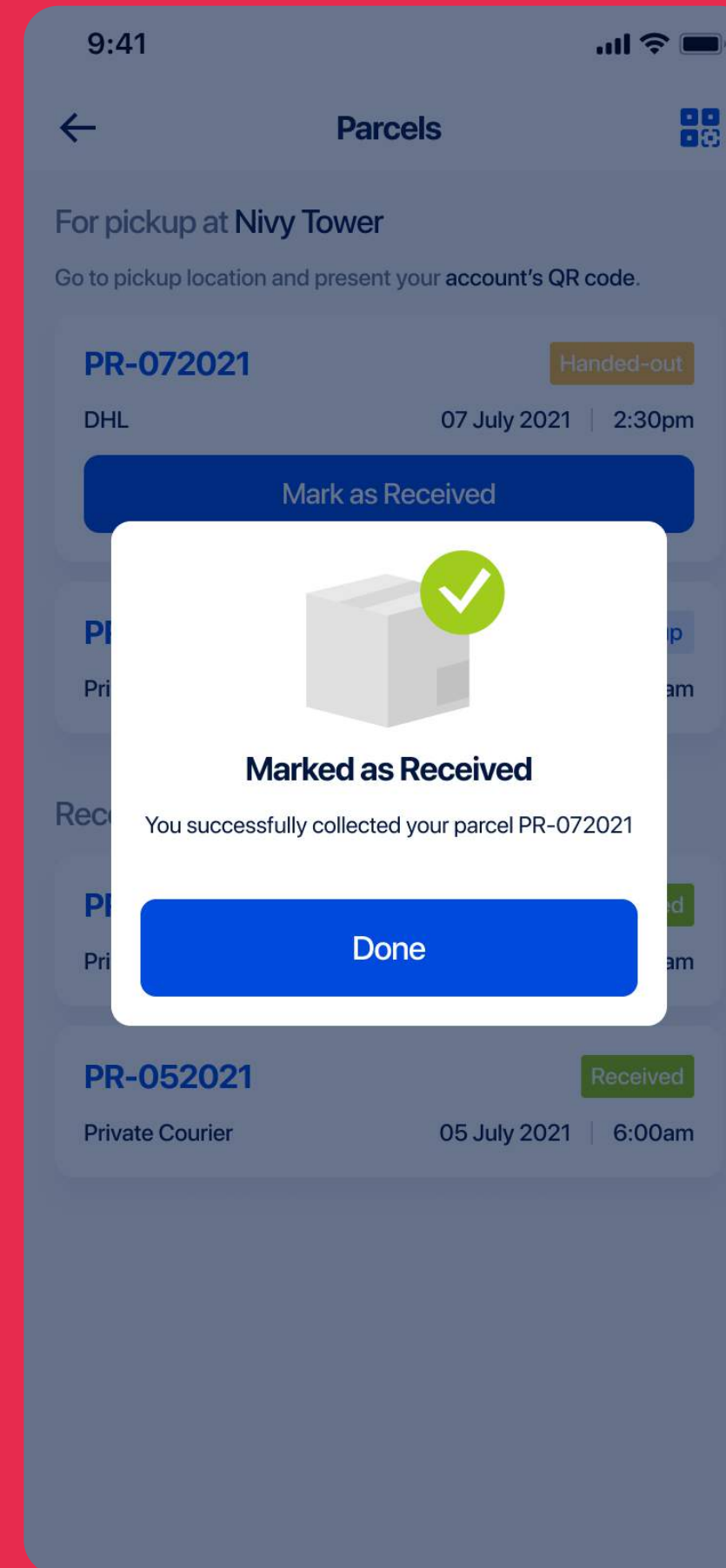
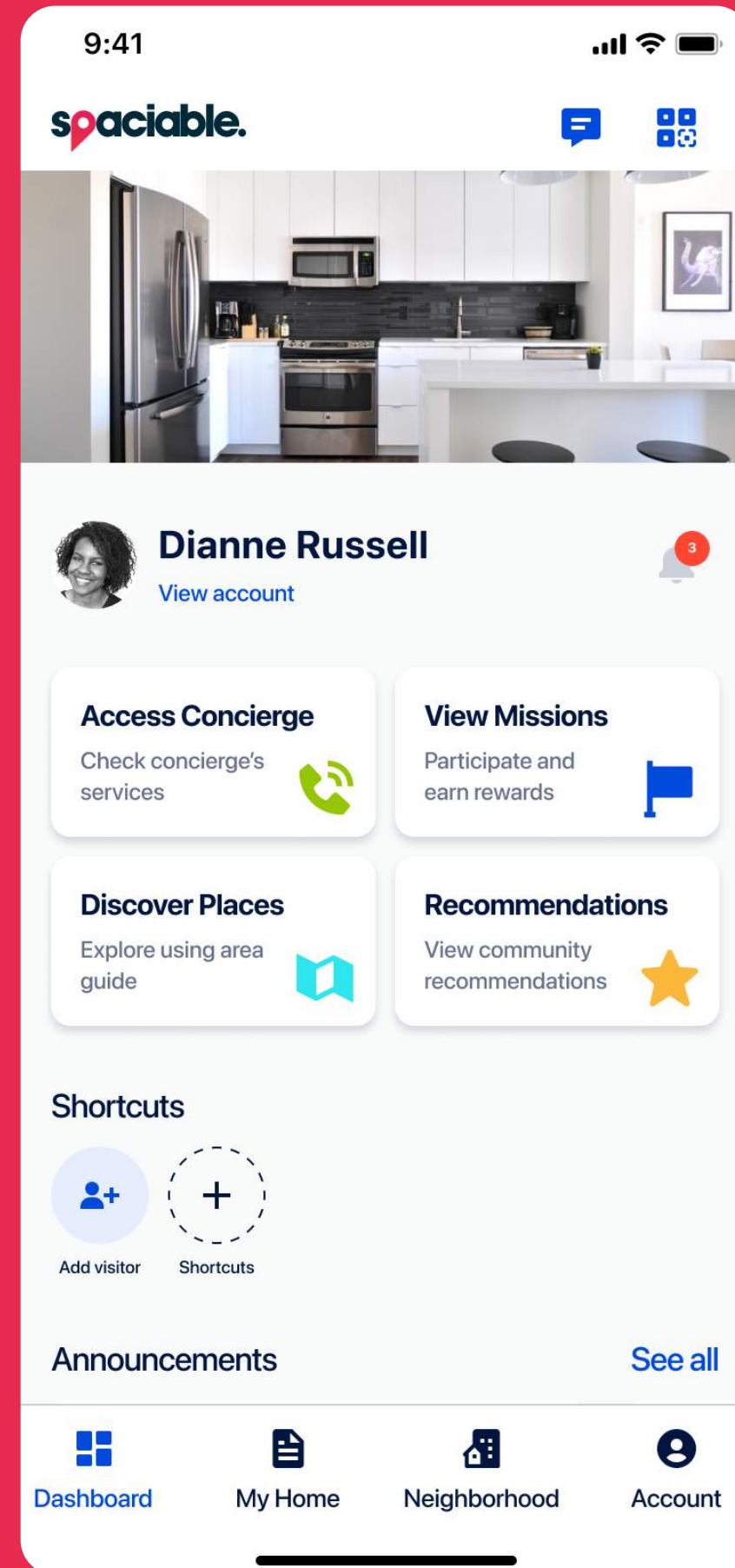

Original Screens

Parcels | **Visitors** | Building/Users | **Welcome Jerry Jefferson**

s Visitors (0) | Overdue (0) | Lend A Key | Key Locker (5) | Ongoing Visits (0) | Upcoming V

No scheduled visits for today

Add

2
Agnieszka Bręczyszczkiewicz
Lent to: -
Lent from: -
Status: Available

Return

2
Agnieszka Bręczyszczkiewicz
Lent to: -
Lent from: -
Status: Available

Return

19
Trevor Phillips
Lent to: -
Lent from: -
Status: Available

Return

2
Agnieszka Bręczyszczkiewicz
Lent to: -
Lent from: -
Status: Available

Return

2
Harry Herman
Lent to: -
Lent from: -
Status: Available

Return

No keys currently on loan

Updated Screen

The screenshot displays the Spaciable Living dashboard for a specific phase. The left sidebar contains navigation options: Dashboard, Developers (selected), Profile, Residents, Administrators, Concierge, Visitors (2), Parcels, Shared Spaces, and Chat (1). The main content area shows the breadcrumb path: Developers > Crest Nicholson > Northern > Edgewater Meadows > Phase 1. A search bar is at the top right. The phase overview includes a 'Back to Edgewater Meadows' link, the title 'Phase 1' with an 'Edit Phase' button, and a 'Customer Experience Contact' section for Hartford Ceshire (023 8062 6280, hartford.c@mail.com). An 'Administrators' list includes John Texeria, Estelle Murray, Ann Hoskinson, and Carolvn Brvant. Summary cards show 'Plots' (5 Active, 2 Called-off, 0 Expired) and 'Residents' (50 Invited, 25 Activated, 50% Activation Rate). Below are tabs for Plots, Documents, Contacts, and Phase Settings. The 'Phase 1 Plots' section features a table with columns for Plots, Postal, Road, Postcode, Spec Template, and Build Status. A dropdown menu is open over the 'Show' filter, listing 'All Plots', 'Plots with outstanding activation', and 'Plots without invites'. The table shows two rows for 'Azalea Building' plots.

spaciable living

Dashboard
Developers
Profile
Residents
Administrators
Concierge
Visitors 2
Parcels
Shared Spaces
Chat 1

Harley Reynolds
Administrator
Log out

Developers > Crest Nicholson > Northern > Edgewater Meadows > Phase 1

Search

← Back to Edgewater Meadows

Phase 1 Edit Phase

Phase

Customer Experience Contact

Hartford Ceshire
023 8062 6280
hartford.c@mail.com

Administrators

- John Texeria
- Estelle Murray
- Ann Hoskinson
- Carolvn Brvant

Plots

- 5 Active
- 2 Called-off
- 0 Expired

Residents

- 50 Invited
- 25 Activated 50% Activation Rate

Plots Documents Contacts Phase Settings

Phase 1 Plots Show All Plots Add Plots

Azalea Building Edit Group

Plots	Postal	Road	Postcode	Spec Template	Build Status	Progress	Actions
Plot 1	1	Edgewater Meadows	SO50 5NY	The Allbrook Change	Completed Change	4 of 5	...
Plot 2	2	Edgewater Meadows	SO50 5NY	The Allbrook Change	Completed Change	7 of 7	View Edit

Original Screen

sson | RESEARCH & ANALYTICS Our Offerings ▾ Our Experts Research Insight Reports ▾ Workbooks ▾ Data Tools ▾ Events & Awards ▾ Contact Us ▾ **My Profile** ↗ 🔍

Metric Benchmarker

Do you have any questions? Contact us [here](#) or email us at info@sson-analytics.com.

sson | RESEARCH & ANALYTICS Metric Benchmarker Welcome, syazana.lim@sson-analytics.com
Subscription Account

Home Data Sources ▾ **Benchmarking Tools ▾** Top 20 SSO & GBS Reports ▾ Metric Definitions

You are here > Benchmarking Tools > Metric Intelligence Hub™

Metric Intelligence Hub™



Metric <small>(132 metrics)</small>	Industry <small>(22 industries)</small>	Location of captive/hybrid SSCs <small>(12 regions & 122 countries)</small>
Please select ▾	Please select ▾	Please select ▾

Welcome to Metric Intelligence Hub™.

Follow the steps to query SSON's proprietary benchmarking database.

- 1 Select your metric, industry and location of your captive/hybrid SSC (either by region or country).
- 2 A chart will be populated and the median class highlighted.
- 3 The chart represents other captive/hybrid SSCs in your selected industry and location, allowing you to benchmark against your peers.

Note: Results will only be generated when all 3 fields have been selected.

Reveal Footer ↖ 

© SSON Analytics 2023. All rights reserved. | [Site Map](#) | [Terms of Use](#) | [Subscription Agreement](#) | [Privacy Policy](#) | [Contact Information](#)

Updated Screen

You are here / Benchmarking Tools / Metric Intelligence Hub™

Metric Intelligence Hub™

Export PDF Report

Metric

132 Metrics

Please select



Industry

22 Industries

Please select



Location of captive/hybrid SSCs

12 regions & 122 countries

Please select



Welcome to Metric Intelligence Hub™

Follow the steps to query SSON's proprietary benchmarking database.

- 1 Select your metric, industry, location of your captive/hybrid SSC (either by region or country).
- 2 A chart will be populated and the median class highlighted.
- 3 The chart represents other captive/hybrid SSCs in your selected industry and location, allowing you to benchmark against your peers.

! Result will only be generated when all 3 fields have been selected.

Original Screen

Metric Benchmarker

Do you have any questions? Contact us [here](#) or email us at info@sson-analytics.com.

Metric Intelligence Hub™

 **EXPORT PDF REPORT**

Metric <small>(132 metrics)</small>	Industry <small>(22 industries)</small>	Location of captive/hybrid SSCs <small>(12 regions & 122 countries)</small>
Annual attrition rate (Finance shared services) ▾	BANKING FINANCIAL SERVICES & INSURANCE ▾	Southeast Asia ▾

i This metric refers to the number of Finance & Accounting employees who externally separate from the SSC (voluntary or involuntarily) on an annual basis.
Excludes a) internal transfers within the SSC, b) all other parts of Finance & Accounting that are outside of the SSC, c) all other employees in other functional areas if it is a multi-functional SSC, d) employees who are on military service, pregnancy leave etc.

Annual attrition rate (Finance shared services)

BANKING FINANCIAL SERVICES & INSURANCE
Southeast Asia

 **BAR CHART VIEW**  COLUMN CHART VIEW

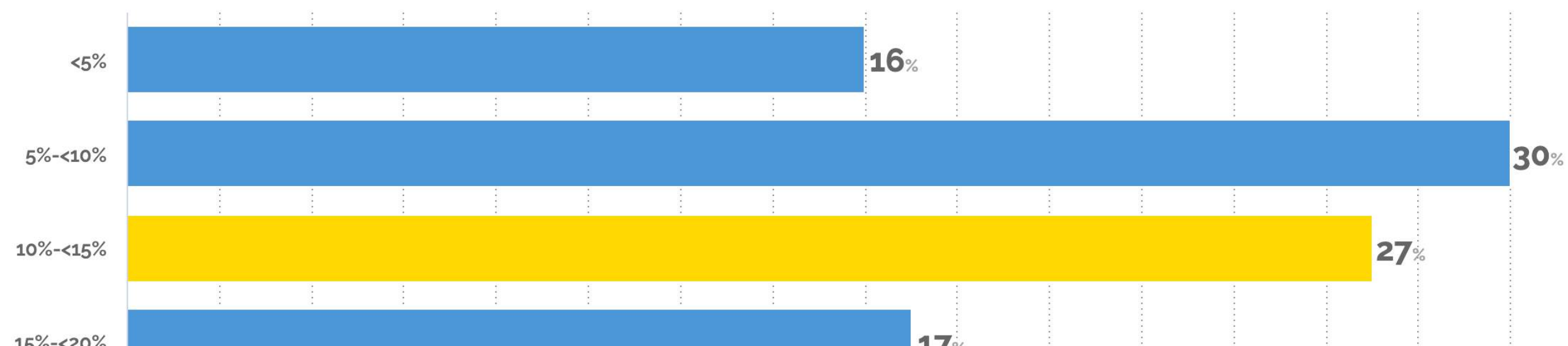

Updated Screen

You are here / Benchmarking Tools / Metric Intelligence Hub™

Metric Intelligence Hub™

Export PDF Report

Metric

132 Metrics

Annual attrition rate (Finance shared services)

Industry

22 Industries

BANKING FINANCIAL SERVICES & INSURANCE

Location of captive/hybrid SSCs

12 regions & 122 countries

Southeast Asia

i This metric refers to the number of Finance & Accounting employees who externally separate from the SSC (voluntary or involuntary) on an annual basis.

Excludes a) internal transfers within the SSC, b) all other parts of Finance & Accounting that are outside of the SSC, c) all other employees in other functional areas if it is a multinational SSC, d) employees who are on military service, pregnancy leave etc.

Annual attrition rate (Finance shared Services)

BANKING FINANCIAL SERVICES & INSURANCE
Southeast Asia

Bar Chart View

Column Chart View

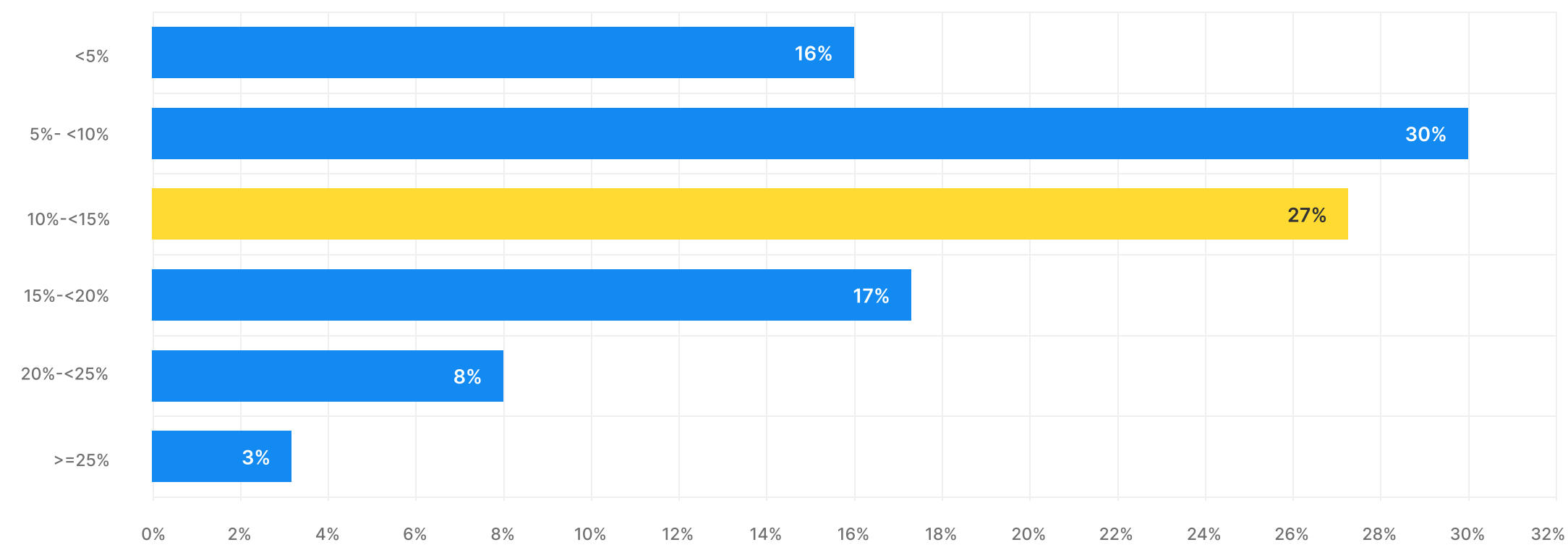

% of Population

Median Class

This is where the median is located

Other Class

Description for other data

Original Screen

[Home](#) | [About Us](#) | [Contact](#) | [Terms](#)

Welcome Sebastian 1 | [Favourites/Quotes \(93\)](#) | [Track My Order](#) | [My Account](#) | [Logout](#)



 **SAME DAY DESPATCH**
03 HRS 31 MINS LEFT

FREE Shipping & Returns

What can we help you find?

CALL US
1300 722 275

 **143** ITEM(S)

[Outlets & Switches](#)

[Electrical Accessories](#)

[Circuit Protection](#)

[Lighting](#)

[Industrial](#)

[Cable Management](#)

[Fasteners](#)

[Tools](#)

[Ventilation](#)

[DataComms](#)

[#Hub](#)

 This website is being upgraded and will be offline on Sat 17th. [Click here](#) for more details.



NEW MATTE BLACK

ELEGANCE. IN TWO RANGES.

Classic *Shadowline*

[VIEW THE RANGE](#)

Updated Screen



Call us
1300 722 275

Product Search



Outlets & Switches Electrical Accessories Circuit Protection Lighting Industrial Cable Management Fasteners Tools Ventilation DataComms Merchandise

NEW VOLTEX

10mm DOWNLIGHT



Super-slim profile using Edge-Lit technology, so no one can ever see the chips, even if it's dimmed!



LEARN MORE

Great Accessories from Voltex



PH2/SQ2 x 89mm Phillips/Square Double Ended Bit

PH2SQ289D



Weatherproof IP65 Switchboard - 24 module

WSBS-24



Wiha SQ1 Square Driver Screwdriver

SSQ1



Mini Junction Box - 3 Terminals - 67 x 43 x 21mm

CJBM

Send us a message

Original Screen

CATEGORIES

New Products

Outlets & Switches

- Voltex Classic
 - Classic Outlets
 - Classic Switches
 - Classic Cover Plates
- Voltex Original
- Voltex Shadowline
- Mechanisms
- Outlets & Switches Accessories
- Weatherproof
- Matte Black Outlets & Switches

Electrical Accessories

Circuit Protection & Switchboards

Lighting

Industrial

Cable Management

Fasteners

Tools

Ventilation

Datacomms

Voltex Merchandise

Quick View Watch Video



Classic Double Power Outlet 250V 10A

CPP2H IN STOCK

Quantity	Price (ex GST)
1 - 9	\$ 5.10
10 - 99	\$ 4.95
100 and up	\$ 4.70

10 100

Quantity:



Classic Double Power Outlet with Extra Switch 250V 10A

CPP2HX IN STOCK

Quantity	Price (ex GST)
1 - 9	\$ 17.05
10 - 99	\$ 16.20
100 and up	\$ 15.35

5 100

Quantity:



Classic Double Power Outlet 250V 10A with Extra Switch Provision

CPP2HXWM IN STOCK

Quantity	Price (ex GST)
1 - 9	\$ 13.75
10 - 99	\$ 13.07
100 and up	\$ 12.38

5 100

Quantity:



Updated Screen



Call us
1300 722 275



- Outlets & Switches
- Electrical Accessories
- Circuit Protection
- Lighting
- Industrial
- Cable Management
- Fasteners
- Tools
- Ventilation
- DataComms
- Merchandise

Voltex Electrical / [Outlets & Switches](#) / Voltex Classic / Classic Outlets

Subtotal
\$2,381.01

- ### Categories
- < [Outlets & Switches](#)
 - Voltex Classic**
 - Classic Outlets**
 - Classic Switches
 - Classic Cover Plates
 - Voltex Original
 - Voltex Shadowline
 - Mechanisms
 - Outlets & Switches Accessories
 - Weatherproof
 - Matte Black Outlets & Switches
-
- New Products
 - Clearance

Classic Outlets

Sort By ▾

Refine product ▾

CPP2H In Stock	CPP2HUSBC In Stock	CPP2HX In Stock	CPP2HXWM In Stock
Classic Double Power Outlet 250V 10A	Classic Double Power Outlet 250V 10A with A and C-type USB Outlet	Classic Double Power Outlet with Extra Switch 250V 10A	Classic Double Power Outlet 250V 10A with Extra Switch Provision
\$ 5.99 <input type="button" value="1+"/>	\$ 66.56 <input type="button" value="1+"/>	\$ 20.95 <input type="button" value="1+"/>	\$ 17.16 <input type="button" value="1+"/>
\$ 5.69 <input type="button" value="100+"/>	\$ 59.90 Save 10% <input type="button" value="4+"/>	\$ 19.90 Save 5% <input type="button" value="5+"/>	\$ 16.30 Save 5% <input type="button" value="5+"/>
	\$ 56.58 Save 15% <input type="button" value="20+"/>	\$ 18.85 Save 10% <input type="button" value="20+"/>	\$ 15.44 Save 10% <input type="button" value="20+"/>

- 1
- 5
- 6
- 46
- 126

Next Steps

Schedule a 30-min Fit Call



Let's discuss if your project is a good fit to our Redesign Sprint

Agenda

- Discuss your current product and its challenges
- Scope out an initial small redesign engagement

After the Fit Call, we will know if we are fit to work together, and we will give you an exact quotation for the cost of your Redesign Sprint



**design
316.**

Redesign Sprint

THANK YOU

Studio design316

Email vicente.l@design316.com

Website www.design316.com